

SUZLON ENERGY LTD.

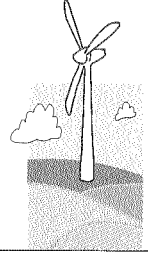

Regd. Office:  
"Suzlon", 5, Shrimali Society  
Near Shri Krishna Complex  
Navrangpura, Ahmedabad - 380 009, India

☎ : +91-79-26471100 / 26407141  
☎ : +91-79-26471200 / 26442844  
✉ : ho@suzlon.com  
🌐 : www.suzlon.com

SEL/SEC/ABAD/252/09-10  
23<sup>rd</sup> November 2009.

**National Stock Exchange of India Limited,**  
"Exchange Plaza",  
Bandra-Kurla Complex, Bandra (East),  
Mumbai-400051.

**Bombay Stock Exchange Limited,**  
P.J. Towers,  
Dalal Street,  
Mumbai-400001.

Dear Sirs,

**Sub.: Reporting under Regulation 8A(4) of the SEBI (Substantial Acquisition of Shares and Takeovers) Regulations, 1997.**

**Ref.: Creation of additional pledge over 89,00,000 shares representing approximately 0.57% of the paid-up capital of the Company.**

With reference to the subject and reference cited above, enclosed please find the details of creation of additional pledge over shares by the Promoters and / or person forming part of the Promoter Group of the Company as required under Regulation 8A(4) of the SEBI (Substantial Acquisition of Shares and Takeovers) Regulations, 1997, as amended, pursuant to creation of additional pledge over 89,00,000 (Eighty Nine Lacs) shares representing approximately 0.57% of the paid-up capital of the Company.

Post the aforesaid additional pledge, the total shares pledged by the Promoters / persons forming part of Promoter Group stands at 28.85%.

This is for your information as also for the information of your members and the public at large.

Thanking you,

Yours faithfully,

**For Suzlon Energy Limited**

*H.A. Kanuga*  
**Hemal A. Kanuga,**  
**Company Secretary.**

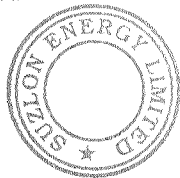

Encl.: As Above.

**REPORTING FORMAT U/R 8A(4) TO BE FILED BY THE COMPANY TO STOCK EXCHANGE**

(Format for filing details of the shares pledged by the promoter or every person forming part of the promoter group by the company to the stock exchange(s) in terms of Regulations 8A(4) of SEBI (Substantial Acquisition of Shares and Takeovers) Regulations, 1997)

Date of Reporting	23-11-09
Name of the company	Suzlon Energy Limited
Total no. of outstanding shares of the company	1,556,731,743

Name of the entity	(A) Details of transaction(s)		(B) Aggregate details after the transaction(s)			
	Date of transaction	Number of shares pledged / (revoked)	Total no. of shares held by the entity in the company	Total No. of shares pledged	Information on pledge % of total shares pledged to total no. of shares held by the entity in the company	% of shares pledged to total no. of outstanding shares of the company
(I)	(II)	(III)	(IV)	(V)	(VI)=(V)/(IV)	(VII)
Girish R. Tanti	05-11-09	4,000,000	116,082,000	101,202,711	87.18%	6.50%
Tulsi R. Tanti	05-11-09	4,900,000	10,962,000	4,900,000	44.70%	0.31%
<b>Total shares pledged by Promoters after aforesaid pledge stands at</b>						<b>28.85%</b>

For Suzlon Energy Limited



*H.A. Kanuga*

Hemal A. Kanuga,  
Company Secretary.

Note:  
Post additional pledge over 89,00,000 shares representing approximately 0.57% of the paid-up capital of the Company, the total shares pledged by Promoters / persons forming of the Promoter Group of the Company stands at 28.85%.